

Jingle Bell Jazz

(Jazz Vocal Exercise)

Arranged by: Kathryn Carpenter
Composed by: James Lord Pierpont

Lively and fast!
Optional to swing 8th notes!

Voice

(vocal exercise on loo, la, or can add words)

mf

5

5

11

11

16

22

27

32

32

37

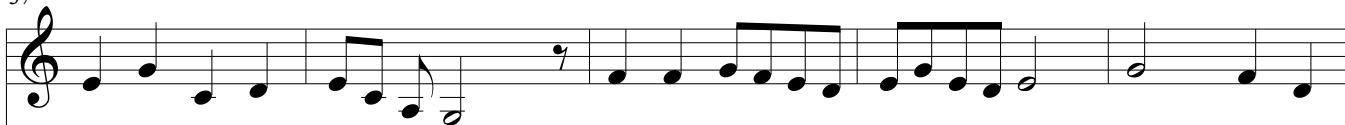

37

42

42

